

--- SETTLEMENT AREA BOUNDARY

--- OAK RIDGES MORAINÉ BOUNDARY

ORM LANDFORM CONSERVATION AREAS

- CATEGORY 1
- CATEGORY 2

ORM AQUIFER VULNERABILITY

- AREAS OF HIGH AQUIFER VULNERABILITY
- AREAS OF LOW AQUIFER VULNERABILITY

**MAP E1
NATURAL ENVIRONMENT
AQUIFER VULNERABILITY
AND OAK RIDGES MORAINÉ
LANDFORMS
NORTHWEST CLARINGTON**

OFFICIAL PLAN
MUNICIPALITY OF CLARINGTON
JUNE, 2018
OFFICE CONSOLIDATION

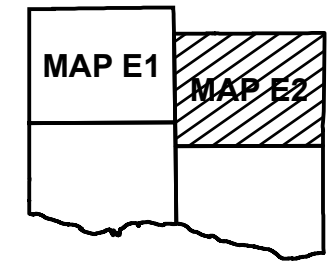
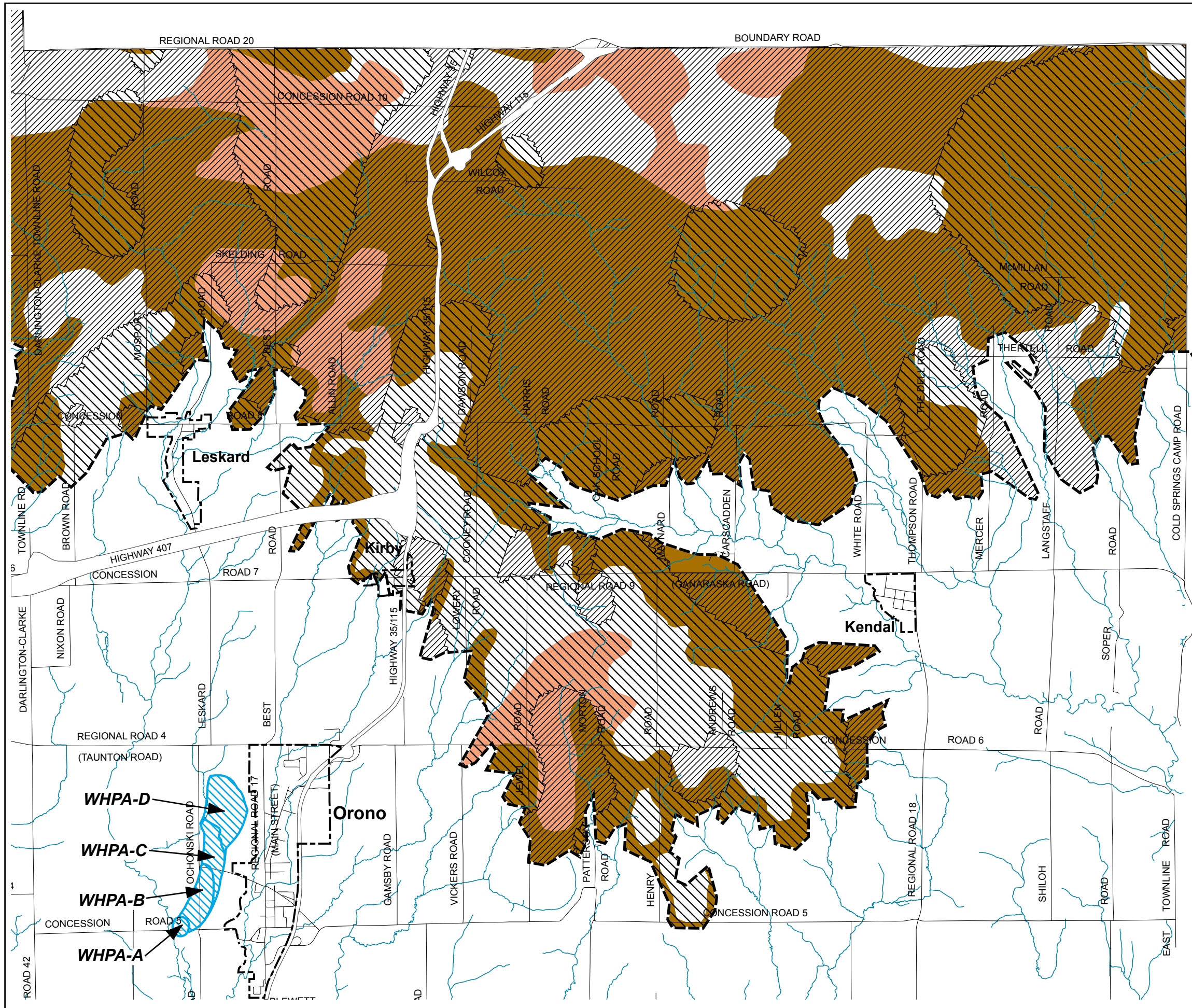

- SETTLEMENT AREA BOUNDARY
- OAK RIDGES MORAINÉ BOUNDARY

ORM LANDFORM CONSERVATION AREAS

- CATEGORY 1
- CATEGORY 2

ORM AQUIFER VULNERABILITY

- AREAS OF HIGH AQUIFER VULNERABILITY
- AREAS OF LOW AQUIFER VULNERABILITY
- ORONO WELLHEAD PROTECTION AREA

- WHPA-A A distance of 100 metres or less from a wellhead.
- WHPA-B A travel time of 2 years or less in the aquifer excluding WHPA-A.
- WHPA-C A travel time in the aquifer of 5 years or less and greater than 2 years.
- WHPA-D A travel time in the aquifer of 25 years or less and greater than 5 years.

**MAP E2
NATURAL ENVIRONMENT
AQUIFER VULNERABILITY
AND OAK RIDGES MORAINÉ
LANDFORMS
NORTHEAST CLARINGTON**

OFFICIAL PLAN
MUNICIPALITY OF CLARINGTON
JUNE, 2018
OFFICE CONSOLIDATION