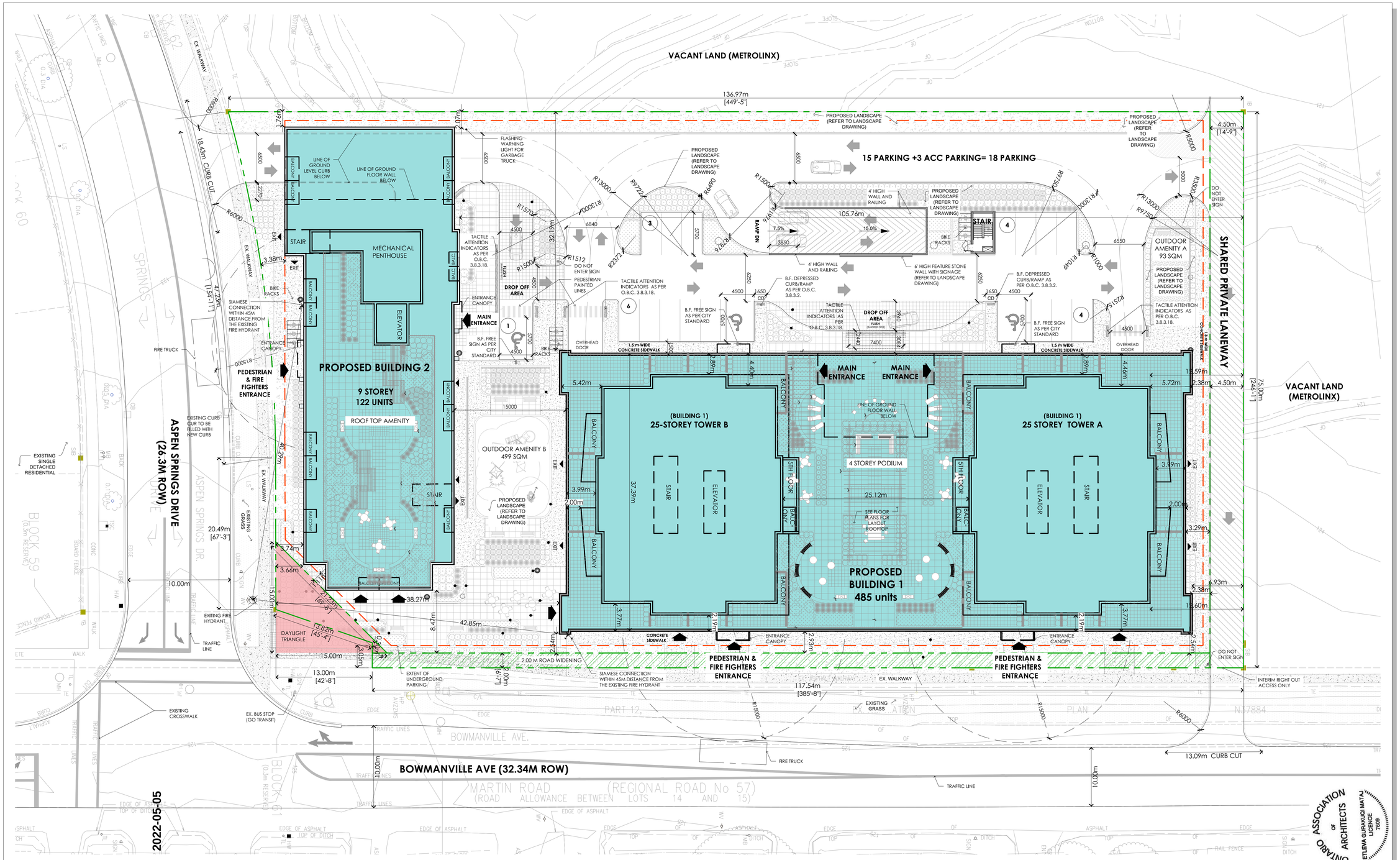

	PROPERTY LINE		OTHER ACCESS POINTS		HOSE BIB (REFER TO MECHANICAL DWGS)		WALL MOUNTED LIGHT FIXTURE -REFER TO ELECTRICAL DWGS
	EXTENT OF UNDERGROUND PARKING		EXISTING TOWN HYDRANT		PAD MOUNTED HYDRO TRANSFORMER W/ STEEL BOLLARDS		LANDSCAPED AREA
	CURB RAMP AS PER OBC 3.8.3.2		PROPOSED LOCATION OF NEW FIRE HYDRANT W/ STEEL BOLLARDS (REFER TO CIVIL DWGS)		SINGLE HEADED LIGHT FIXTURE ON CONCRETE BASE -REFER TO ELECTRICAL		DAYLIGHT TRIANGLE
	PRINCIPLE ENTRANCE		FIRE DEPARTMENT CONNECTION		DOUBLE HEADED LIGHT FIXTURE ON CONCRETE BASE -REFER TO ELECTRICAL DWGS		

Project North:

True North:

Key Plan:

No.	Date:	Issue/Revision	By:
1	22/05/05	Issued for SPA	AB

Drawing Issues/Revisions:

Note:
ALL DIMENSIONS AND INFORMATION SHOWN ON THESE DRAWINGS MUST BE CHECKED AND VERIFIED ON SITE AND ANY DISCREPANCIES REPORTED TO THE ARCHITECT PRIOR TO CONSTRUCTION AND FABRICATION OF ITS COMPONENTS. SHOULD EXISTING CONDITIONS OR SERVICES BE FOUND TO VARY FROM THAT INDICATED ON THE DRAWINGS, THE ARCHITECT MUST BE NOTIFIED IMMEDIATELY.

FEATURES OF CONSTRUCTION NOT FULLY SHOWN ARE ASSUMED TO BE THE SAME CHARACTER AS THOSE NOTED FOR SIMILAR CONDITIONS.

UNLESS SPECIFICALLY NOTED OTHERWISE ON THE DRAWINGS, NO PROVISION HAS BEEN MADE IN THE DESIGN FOR CONDITIONS OCCURRING DURING CONSTRUCTION. IT SHALL BE THE RESPONSIBILITY OF THE CONTRACTOR TO PROVIDE ALL NECESSARY BRACING, SHORINGS, SHEET PILING OR OTHER TEMPORARY SUPPORTS, TO SAFEGUARD ALL EXISTING OR ADJACENT STRUCTURES AFFECTED BY THIS WORK.

ALL DRAWINGS AND RELATED DOCUMENTS SHALL REMAIN THE PROPERTY AND COPYRIGHT OF MATAJ ARCHITECTS INC.
USE LATEST REVISED DRAWINGS. DO NOT SCALE DRAWINGS.

WORK IN PROGRESS

MATAJ ARCHITECTS INC

Architect's Stamp

MATAJ ARCHITECTS INCORPORATED

Project:
BOWMANVILLE

10 ASPEN SPRINGS DR, BOWMANVILLE, ON L1C 4W7

Sheet Title:
SITE PLAN

Design By:	Drawn By:	Approved By:
M.A	X.Z	EM
Scale: 1:250	Date: 22.03.10	Project No.: 21-019

Drawing No:
ASP-3

Of:

Drawing Series:

ONTARIO ASSOCIATION OF ARCHITECTS
ETLEVA GURAKUQI MATAJ
LICENCE 7609

ONTARIO ASSOCIATION OF ARCHITECTS
ETLEYA GURAKUQI MATAJ
LICENCE
7609

2022-05-05

SPA FILE NO. -

REV	DESCRIPTION	REV. DATE

Drawing Issues/Revisions:

Note:

ALL DIMENSIONS AND INFORMATION SHOWN ON THESE DRAWINGS MUST BE CHECKED AND VERIFIED ON SITE AND ANY DISCREPANCIES REPORTED TO THE ARCHITECT PRIOR TO CONSTRUCTION AND FABRICATION OF ITS COMPONENTS. SHOULD EXISTING CONDITIONS OR SERVICES BE FOUND TO VARY FROM THAT INDICATED ON THE DRAWINGS, THE ARCHITECT MUST BE NOTIFIED IMMEDIATELY.

FEATURES OF CONSTRUCTION NOT FULLY SHOWN ARE ASSUMED TO BE THE SAME CHARACTER AS THOSE NOTED FOR SIMILAR CONDITIONS.

UNLESS SPECIFICALLY NOTED OTHERWISE ON THE DRAWINGS, NO PROVISION HAS BEEN MADE IN THE DESIGN FOR CONDITIONS OCCURRING DURING CONSTRUCTION. IT SHALL BE THE RESPONSIBILITY OF THE CONTRACTOR TO PROVIDE ALL NECESSARY BRACING, SHORINGS, SHEET PILING OR OTHER TEMPORARY SUPPORTS, TO SAFEGUARD ALL EXISTING OR ADJACENT STRUCTURES AFFECTED BY THIS WORK.

ALL DRAWINGS AND RELATED DOCUMENTS SHALL REMAIN THE PROPERTY AND COPYRIGHT OF MATAJ ARCHITECTS INC.
USE LATEST REVISED DRAWINGS. DO NOT SCALE DRAWINGS.

WORK IN PROGRESS

MATAJ ARCHITECTS INC

Architect's Stamp

MATAJ ARCHITECTS INCORPORATED
418 Iroquois Shore Road, Unit 206,
Oakville Ontario
L6H 0X7
T.905.281.4444

Project:

BOWMANVILLE

10 ASPEN SPRINGS DR.,
BOWMANVILLE, ON L1C 4W7

Sheet Title:

3D PERSPECTIVE 1

Design By:	Drawn By:	Approved By:
Designer	Author	Approver
Scale:	Date:	Project No.:
	Issue Date	20-034

Drawing No:

A300 Of:

Drawing Series:

--

ONTARIO ASSOCIATION OF ARCHITECTS
ETLERIA GURAKUQI MATAJ
LICENCE
7609

2022-05-05

SPA FILE NO. -

REV	DESCRIPTION	REV. DATE

Drawing Issues/Revisions:

Note:
ALL DIMENSIONS AND INFORMATION SHOWN ON THESE DRAWINGS MUST BE CHECKED AND VERIFIED ON SITE AND ANY DISCREPANCIES REPORTED TO THE ARCHITECT PRIOR TO CONSTRUCTION AND FABRICATION OF ITS COMPONENTS. SHOULD EXISTING CONDITIONS OR SERVICES BE FOUND TO VARY FROM THAT INDICATED ON THE DRAWINGS, THE ARCHITECT MUST BE NOTIFIED IMMEDIATELY.

FEATURES OF CONSTRUCTION NOT FULLY SHOWN ARE ASSUMED TO BE THE SAME CHARACTER AS THOSE NOTED FOR SIMILAR CONDITIONS.

UNLESS SPECIFICALLY NOTED OTHERWISE ON THE DRAWINGS, NO PROVISION HAS BEEN MADE IN THE DESIGN FOR CONDITIONS OCCURRING DURING CONSTRUCTION. IT SHALL BE THE RESPONSIBILITY OF THE CONTRACTOR TO PROVIDE ALL NECESSARY BRACING, SHORINGS, SHEET PILING OR OTHER TEMPORARY SUPPORTS, TO SAFEGUARD ALL EXISTING OR ADJACENT STRUCTURES AFFECTED BY THIS WORK.

ALL DRAWINGS AND RELATED DOCUMENTS SHALL REMAIN THE PROPERTY AND COPYRIGHT OF MATAJ ARCHITECTS INC.
USE LATEST REVISED DRAWINGS. DO NOT SCALE DRAWINGS.

WORK IN PROGRESS

MATAJ ARCHITECTS INC

Architect's Stamp

MATAJ ARCHITECTS INCORPORATED
418 Iroquois Shore Road, Unit 206.
Oakville Ontario
L6H 0X7
T.905.281.4444

Project:
BOWMANVILLE

10 ASPEN SPRINGS DR.,
BOWMANVILLE, ON L1C 4W7

Sheet Title:
3D PERSPECTIVE 2

Design By:	Drawn By:	Approved By:
Designer	Author	Approver
Scale:	Date:	Project No.:
	Issue Date	20-034

Drawing No:
A300A Of:

Drawing Series:
--