

**TYPICAL WALKWAY SECTION**

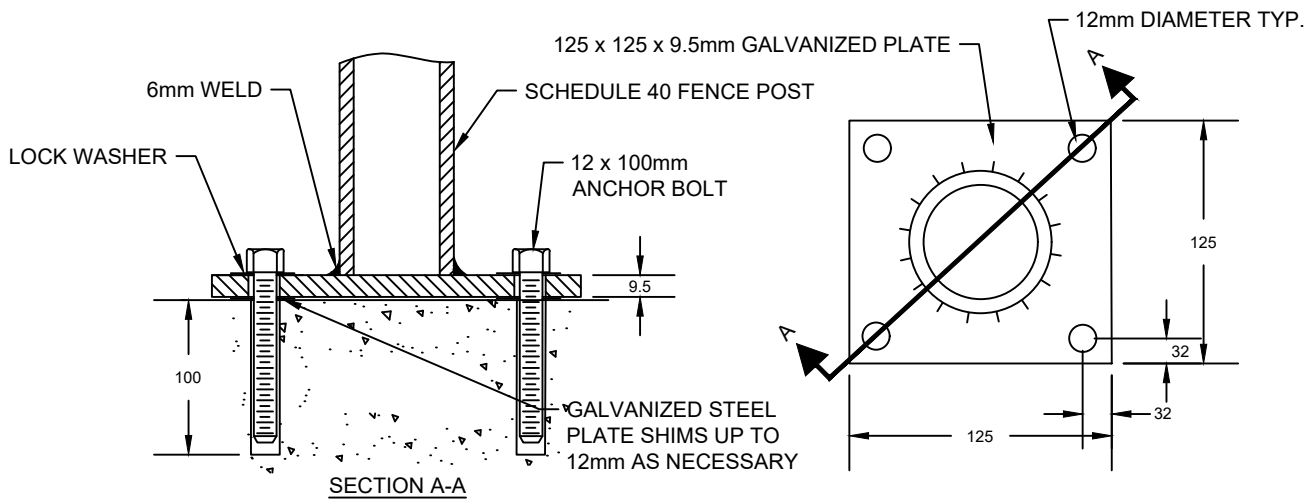

**FENCE POST MOUNTING**

**NOTES**

1. REFER TO C-307 AND C-501 FOR ADDITIONAL SIDEWALK / FENCING DETAILS.
2. FENCE MESH TO BE ON WALKWAY SIDE OF POSTS.
3. CONCRETE SHALL CONFORM TO OPSS MUNI 353 AND 1350 SPECIFICATIONS (32MPa, 5.0% - 8.0% AIR).
4. CURING COMPOUND TO BE APPLIED WITHIN HALF HOUR OF FINISHING, ON ALL EXPOSED SURFACES. IF CONCRETE IS INITIALLY CURED WITH OTHER METHODS DUE TO THE WEATHER CONDITIONS, CURING COMPOUND SHALL BE APPLIED WITHIN 24 HOURS OF FINISHING.
5. COLD WEATHER PROTECTION SHALL BE USED WHEN DAY TIME TEMPERATURES ARE EXPECTED TO BE BELOW 5° CELSIUS DURING THE CURING PERIOD AS NOTED IN OPSS MUNI 904.
6. EXPANSION JOINTS TO BE PLACED FULL DEPTH OF WALKWAY AND WHERE WALKWAY ABUTS ANY RIGID STRUCTURE.
7. CONTRACTION JOINTS TO BE SAW-CUT 25% OF FULL DEPTH OF WALKWAY.
8. ALL MATERIAL TO BE GALVANIZED.

ALL DIMENSIONS ARE IN MILLIMETRES UNLESS OTHERWISE NOTED

REVISION NO.: 1  
REVISION DATE: DECEMBER 2025



**CONCRETE WALKWAY**

**C-308**